EQ-P1015-DF

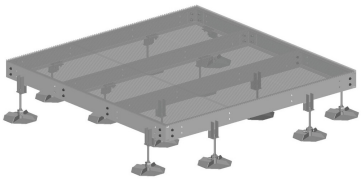

Equipment Platform, 10 ft x 15 ft, base with sixteen displacement legs

Product Classification

Product Type	Equipment platform system

General Specifications

Legs, quantity	16

Dimensions

Height	546.1 mm | 21.5 in
Width	3048 mm | 120 in
Length	4,572 mm | 180 in

Material Specifications

Material Type	Hot dip galvanized steel

Mechanical Specifications

Load Capacity	Up to 10,000 lb (4536 kg) loading

Packaging and Weights

Included	Frame | Grating | Hardware | Legs
Packaging quantity	1
Weight, net	1,186.4 kg | 2,615.561 lb

Regulatory Compliance/Certifications

Agency	Classification
ISO 9001:2015	Designed, manufactured and/or distributed under this quality management system

Included Products

EQ-P-DF	–	Weight Disbursement Leg for Equipment Platform

©2024 CommScope, Inc. All rights reserved. CommScope and the CommScope logo are registered trademarks of CommScope and/or its affiliates in the U.S. and other countries. For additional trademark information see https://www.commscope.com/trademarks. All product names, trademarks and registered trademarks are property of their respective owners. Revised: August 2, 2024

EQ-P1015-DF

EQ-P1015-B	–	Equipment Platform, 10 ft x 15 ft, base only

©2024 CommScope, Inc. All rights reserved. CommScope and the CommScope logo are registered trademarks of CommScope and/or its affiliates in the U.S. and other countries. For additional trademark information see https://www.commscope.com/trademarks. All product names, trademarks and registered trademarks are property of their respective owners. Revised: August 2, 2024

EQ-P-DF

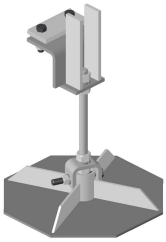

Weight Disbursement Leg for Equipment Platform

Product Classification

Product Type	Equipment platform system

Dimensions

Height	538.48 mm | 21.2 in
Width	393.7 mm | 15.5 in
Length	393.7 mm | 15.5 in

Material Specifications

Material Type	Hot dip galvanized steel

Packaging and Weights

Included	Legs
Packaging quantity	1
Weight, net	15.3 kg | 33.731 lb

Regulatory Compliance/Certifications

Agency	Classification
CHINA-ROHS	Above maximum concentration value
ISO 9001:2015	Designed, manufactured and/or distributed under this quality management system
ROHS	Compliant/Exempted
UK-ROHS	Compliant/Exempted

©2024 CommScope, Inc. All rights reserved. CommScope and the CommScope logo are registered trademarks of CommScope and/or its affiliates in the U.S. and other countries. For additional trademark information see https://www.commscope.com/trademarks. All product names, trademarks and registered trademarks are property of their respective owners. Revised: May 18, 2024

EQ-P1015-B

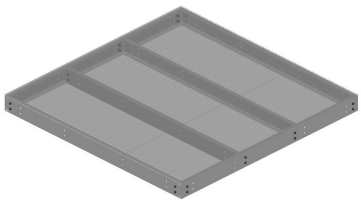

Equipment Platform, 10 ft x 15 ft, base only

Product Classification

Product Type	Equipment platform system

General Specifications

Legs, quantity	0

Dimensions

Height	203.2 mm | 8 in
Width	3048 mm | 120 in
Length	4,572 mm | 180 in

Material Specifications

Material Type	Hot dip galvanized steel

Mechanical Specifications

Load Capacity	Up to 10,000 lb (4536 kg) loading

Packaging and Weights

Included	Frame | Grating | Hardware
Packaging quantity	1
Weight, net	1,002.5 kg | 2,210.132 lb

Regulatory Compliance/Certifications

Agency	Classification
ISO 9001:2015	Designed, manufactured and/or distributed under this quality management system

©2024 CommScope, Inc. All rights reserved. CommScope and the CommScope logo are registered trademarks of CommScope and/or its affiliates in the U.S. and other countries. For additional trademark information see https://www.commscope.com/trademarks. All product names, trademarks and registered trademarks are property of their respective owners. Revised: August 2, 2024