# SF-DPM35-B

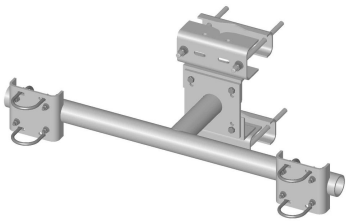

Co-location Dual Pipe Mount Base Kit; includes (2) 3-1/2 in OD pipe mounts, pipes not included

## Product Classification

| | |
|---|---|
| **Product Type** | Co-location dual pipe mount kit |

## General Specifications

| | |
|---|---|
| **Mounting** | Angle 60°, 203.2 mm (8 in) \| Angle 90°, 152.4 mm (6 in) \| Straight or tapered legs up to 203.2 mm (8 in) OD |
| **Note** | Two 72 in x 8 in panel antenna per sector |
| **Pipe, quantity** | 0 |
| **Tower Taper** | Non-tapered \| Tapered |

## Dimensions

| | |
|---|---|
| **Height** | 254 mm \| 10 in |
| **Face Width** | 1.463 m \| 4.8 ft |
| **Width** | 1,447.8 mm \| 57 in |
| **Length** | 0.396 m \| 1.3 ft |
| **Face Support Pipe Diameter** | 88.9 mm \| 3.5 in |
| **Mounting Diameter, maximum** | 203.2 mm \| 8 in |
| **Mounting Diameter, minimum** | 0 mm \| 0 in |
| **Pipe Outer Diameter** | 88.9 mm \| 3.5 in |
| **Stand-off Distance** | 391.16 mm \| 15.4 in |

## Material Specifications

| | |
|---|---|
| **Material Type** | Hot dip galvanized steel |

## Mechanical Specifications

| | |
|---|---|
| **Wind Rating** | 120 mph (BWS) at 150 ft AGL \| 140 mph (3-second gust) at 150 ft AGL using Exposure D per FBC |



©2024 CommScope, Inc. All rights reserved. CommScope and the CommScope logo are registered trademarks of CommScope and/or its affiliates in the U.S. and other countries. For additional trademark information see https://www.commscope.com/trademarks. All product names, trademarks and registered trademarks are property of their respective owners. Revised: August 20, 2024

# SF-DPM35-B

| | |
|---|---|
| **Wind Rating Test Method** | TIA/EIA-222 |

## Packaging and Weights

| | |
|---|---|
| **Included** | Clamps \| Frame \| Pipe mounts \| Saddle mounts |
| **Packaging quantity** | 1 |
| **Weight, net** | 105 kg \| 231.485 lb |

## Regulatory Compliance/Certifications

| Agency | Classification |
|---|---|
| ISO 9001:2015 | Designed, manufactured and/or distributed under this quality management system |

## * Footnotes

| | |
|---|---|
| **Wind Rating** | BWS—Base Wind Speed; FBC—Florida Building Code |



©2024 CommScope, Inc. All rights reserved. CommScope and the CommScope logo are registered trademarks of CommScope and/or its affiliates in the U.S. and other countries. For additional trademark information see https://www.commscope.com/trademarks. All product names, trademarks and registered trademarks are property of their respective owners. Revised: August 20, 2024